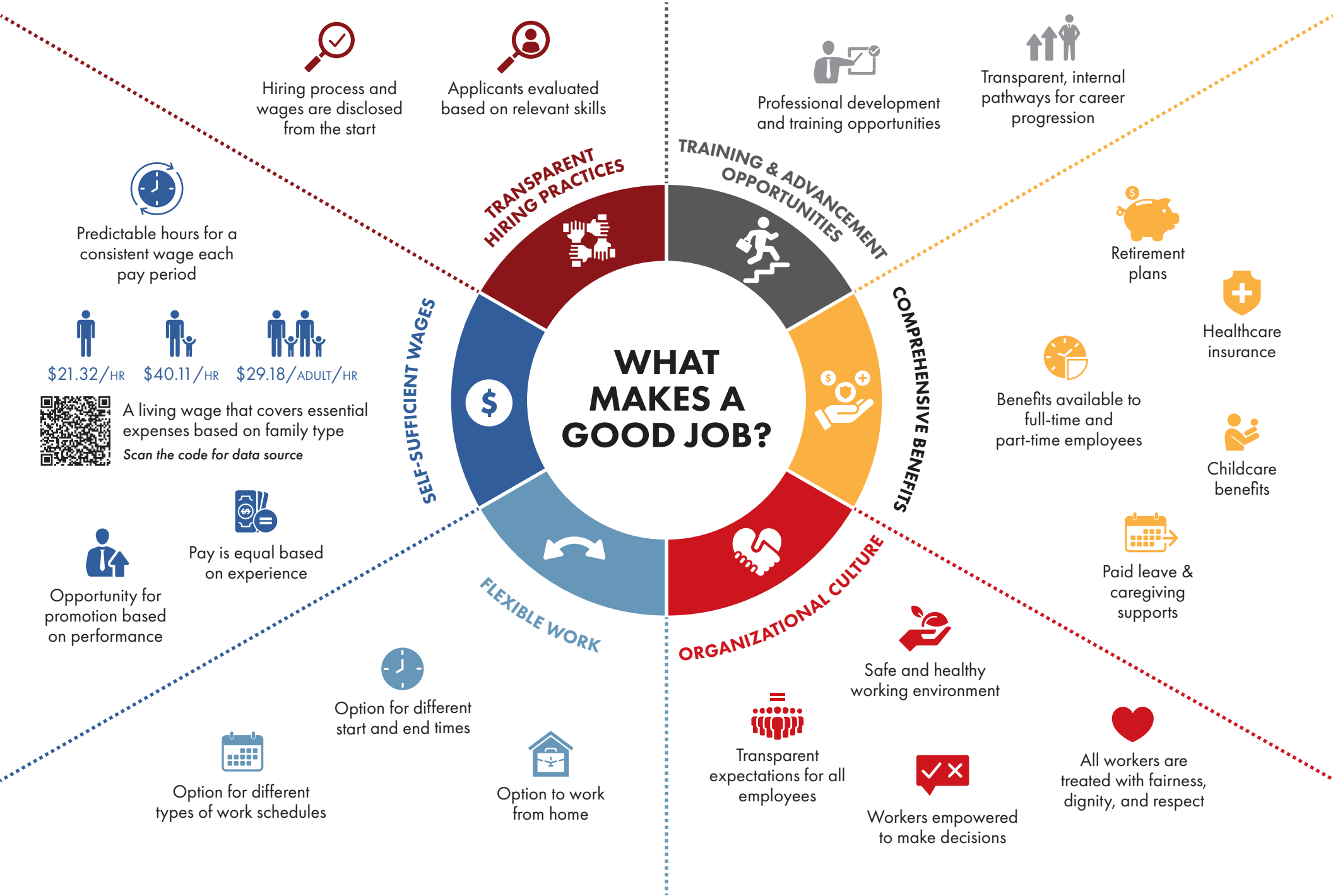PIERCE COUNTY GOOD JOBS FRAMEWORK